

# Central Elgin Demographics

Data Last Updated: 11 December, 2020



The Municipality of Central Elgin  
 450 Sunset Drive  
 St. Thomas, Ont  
 N5R 5V1

[Source: Manifold Data Mining Inc.](#)

## Total Population

Total estimated population	13,078
Census population 2011	12,743
Census population 2016	12,607

## Age Structure: Total Population

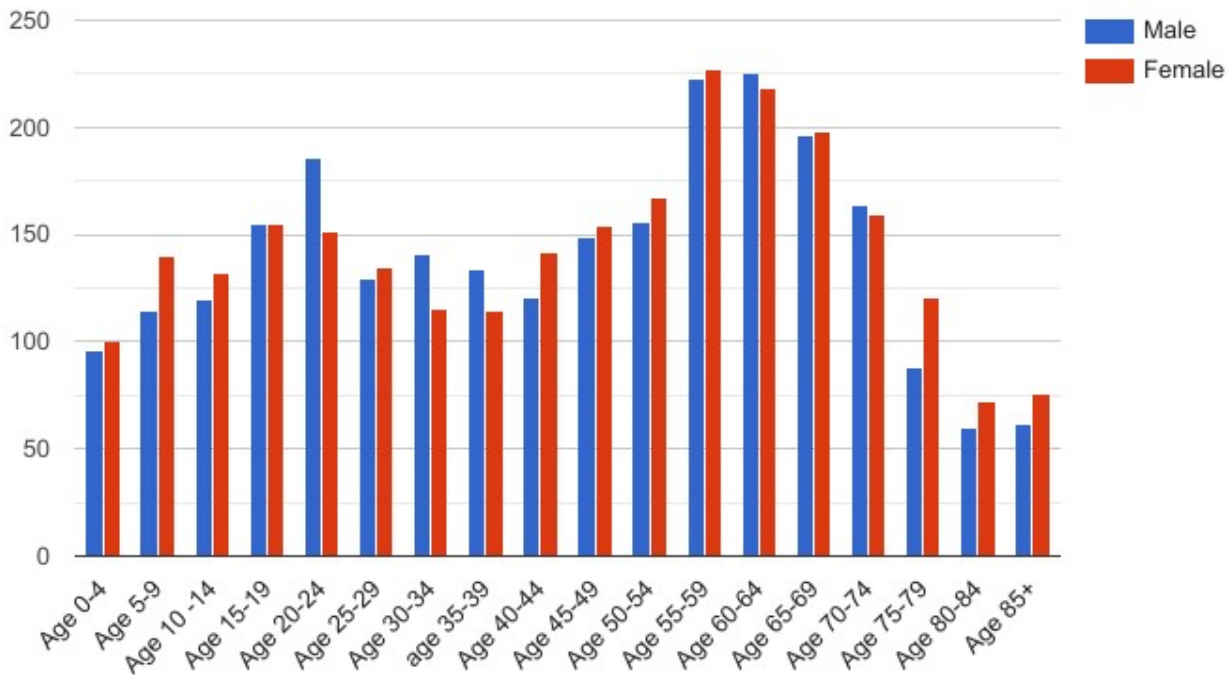

Age 45-49	825
Age 50-54	946
Age 55-59	1,148
Age 60-64	1,104

Age 65-69	996
Age 70-74	874
Age 75-79	533
Age 80-84	312
Age 85+	224

### Age Structure: Males

Total male population	6,572
Males 0-4	251
Males 5-9	297
Males 10-14	387
Males 15-19	419
Males 20-24	443
Males 25-29	334
Males 30-34	298
Males 35-39	348
Males 40-44	354
Males 45-49	423
Males 50-54	456
Males 55-59	570
Males 60-64	547
Males 65-69	495
Males 70-74	442
Males 75-79	268
Males 80-84	152
Males 85+	89

### Age Structure: Females

Total female population	6,506
Females 0-4	241
Females 5-9	274
Females 10-14	346
Females 15-19	381
Females 20-24	415
Females 25-29	344
Females 30-34	289
Females 35-39	331
Females 40-44	368
Females 45-49	401
Females 50-54	489
Females 55-59	578
Females 60-64	556
Females 65-69	501
Females 70-74	432
Females 75-79	265
Females 80-84	160
Females 85+	135

# Income for Persons Aged 15 Years & Over (2019)

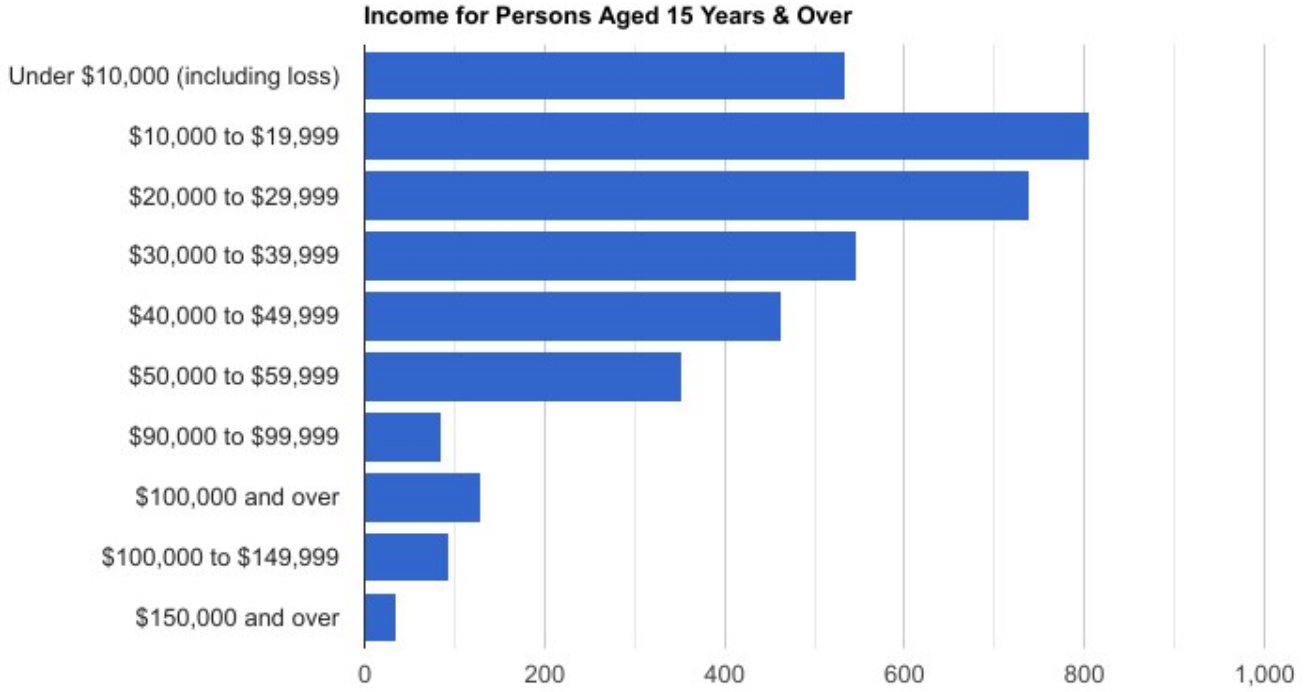

\$10,000 to \$19,999	1,400
\$20,000 to \$29,999	1,391
\$30,000 to \$39,999	1,255
\$40,000 to \$49,999	1,247
\$50,000 to \$59,999	1,029
\$90,000 to \$99,999	499
\$100,000 and over	979
\$100,000 to \$149,999	656
\$150,000 and over	323

# Households & Household Income (2019)

Households & Household Income

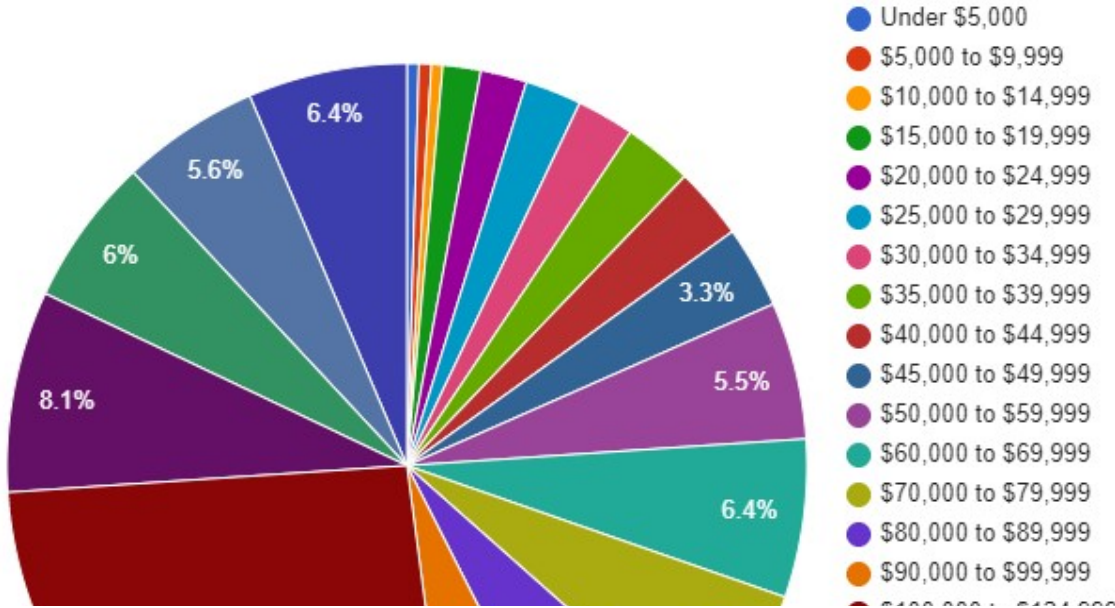

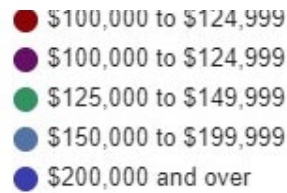
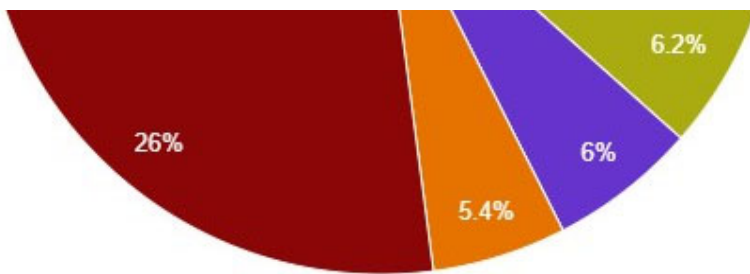

\$50,000 to \$59,999	310
\$60,000 to \$69,999	376
\$70,000 to \$79,999	383
\$80,000 to \$89,999	371
\$90,000 to \$99,999	322
\$100,000 to \$124,999	2,416
\$100,000 to \$124,999	647
\$125,000 to \$149,999	575
\$150,000 to \$199,999	600
\$200,000 and over	594
Average # of persons in household	2.47

### Dwelling Information

Total number of occupied dwellings	5,265
Number of dwellings owned	4,696
Number of dwellings rented	570

### Citizenship & Residency

With Canadian citizenship	12,950
With citizenship other than Canadian	129
Immigrants granted right to live in Canada permanently	1,231
Immigrated between 2000-2005	66
Immigrated between 2006-2010	47
Immigrated between 2011-2016	13

### Knowledge of Official Languages (Conversational Ability)

Total Population	13,078
English only	12,431
English and French	626
Neither English nor French	21
Non-official languages	1,084

### Knowledge of Aboriginal Languages

Aboriginal languages	11
----------------------	----

## Knowledge of Other Languages

Non-Aboriginal languages	1,057
Afro-Asiatic languages	10
Cushitic languages	10
Somali	10
Austro-Asiatic languages	27
Vietnamese	27
Austronesian languages	21
Creole languages	10
Creole, n.o.s.	10
Indo-European languages	885
Albanian	21
Balto-Slavic languages	172
Slavic languages	156
Croatian	47
Czech	31
Macedonian	10
Polish	63
Germanic languages	488
Afrikaans	10
Dutch	187
German	275
Germanic languages, n.i.e.	11
Greek	10
Italic (Romance) languages	183
Italian	57
Portuguese	42
Spanish	57
Japanese	32
Niger-Congo languages	10
Niger-Congo languages, n.i.e.	10
Sign languages	10
American Sign Language	10
Sino-Tibetan languages	31
Chinese languages	21
Mandarin	10
Uralic languages	41
Hungarian	31

## Mobility Status 1 Year Ago

Total population 1 year and over 1 year ago	12,979
Non-movers	11,653
Movers	1,326
Moved within lower tier municipality	510
Moved from outside current lower tier municipality	816
Moved from within Canada	774

Moved from another municipality within the province	709
Moved from another province	64
Moved from outside of Canada	43

### Mobility Status 5 Years Ago

Total population 5 years and over 5 years ago	12,512
Non-movers	8,677
Movers	3,835
Moved within lower tier municipality	1,656
Moved from outside current lower tier municipality	2,179
Moved from within Canada	2,105
Moved from another municipality within the province	1,997
Moved from another province	109
Moved from outside of Canada	74